11 Jesse Hartley Way

, L3 0AY

£1,000 Per month

Bluerow Homes is pleased to present this exceptional TWO-bedroom FURNISHED apartment for rent at Quay Central, located on Jesse Hartley Way in the vibrant heart of Liverpool. This high-specification flat, built in 2020, spans an impressive 689 square feet and is situated on the sixth floor, offering a delightful north-facing aspect.

Quay Central is part of a new-build development that embodies the spirit of Liverpool's industrious heritage, featuring a striking warehouse aesthetic that harmonises beautifully with the surrounding area. The property comprises two spacious double bedrooms, including a master suite with an en-suite shower room, as well as a well-appointed family bathroom. The open-plan living, dining, and kitchen area creates a welcoming space, perfect for both relaxation and entertaining.

This apartment is ideally positioned within Central Docks, a burgeoning cultural and leisure hub that promises to enhance the lifestyle of its residents. With its modern design and prime location, this property is a fantastic opportunity for those seeking a contemporary living experience in one of Liverpool's most exciting areas.

We highly recommend scheduling a viewing to fully appreciate the quality and charm this apartment has to offer. Don't miss your chance to make this stunning flat your new home.

- Two Double Bedrooms
- Furnished
- Available Now
- Council Tax Band B
- Bathroom and En-Suite

Viewing

Please contact our Michael Moon Office on 0151 924 1000 if you wish to arrange a viewing appointment for this property or require further information.

2 2 1

Floor Plan

Area Map

Energy Efficiency Graph

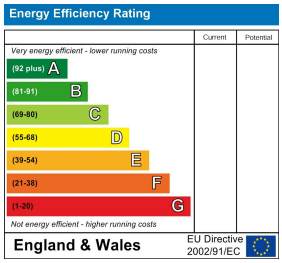

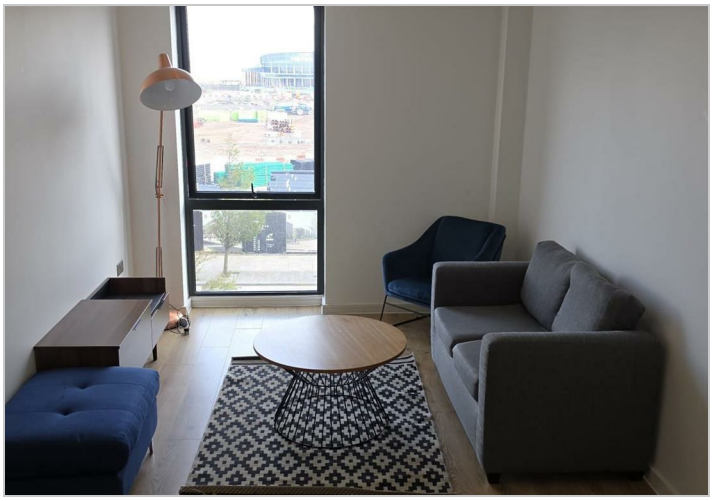

These particulars, whilst believed to be accurate are set out as a general outline only for guidance and do not constitute any part of an offer or contract. Intending purchasers should not rely on them as statements of representation of fact, but must satisfy themselves by inspection or otherwise as to their accuracy. No person in this firms employment has the authority to make or give any representation or warranty in respect of the property.

54 Liverpool Road, Liverpool, Merseyside, L23 5SG
Tel: 0151 924 1000 Email: info@michaelmoon.co.uk www.michaelmoon.co.uk